

EXISTING BUILDING COVERAGE
 ZONING DISTRICT "B RESIDENCE ZONE"
 LOT AREA = 5,934 S.F. TO MHW
 MAXIMUM BUILDING COVERAGE
 LOT AREA = 5,934 S.F.
 (.35)(5,934) = 2,077 S.F. (SECTION 118-340(C)(4))
 EXISTING BUILDING COVERAGE
 DWELLING = 1,881 S.F.
 1,881/5934 = 31.7%

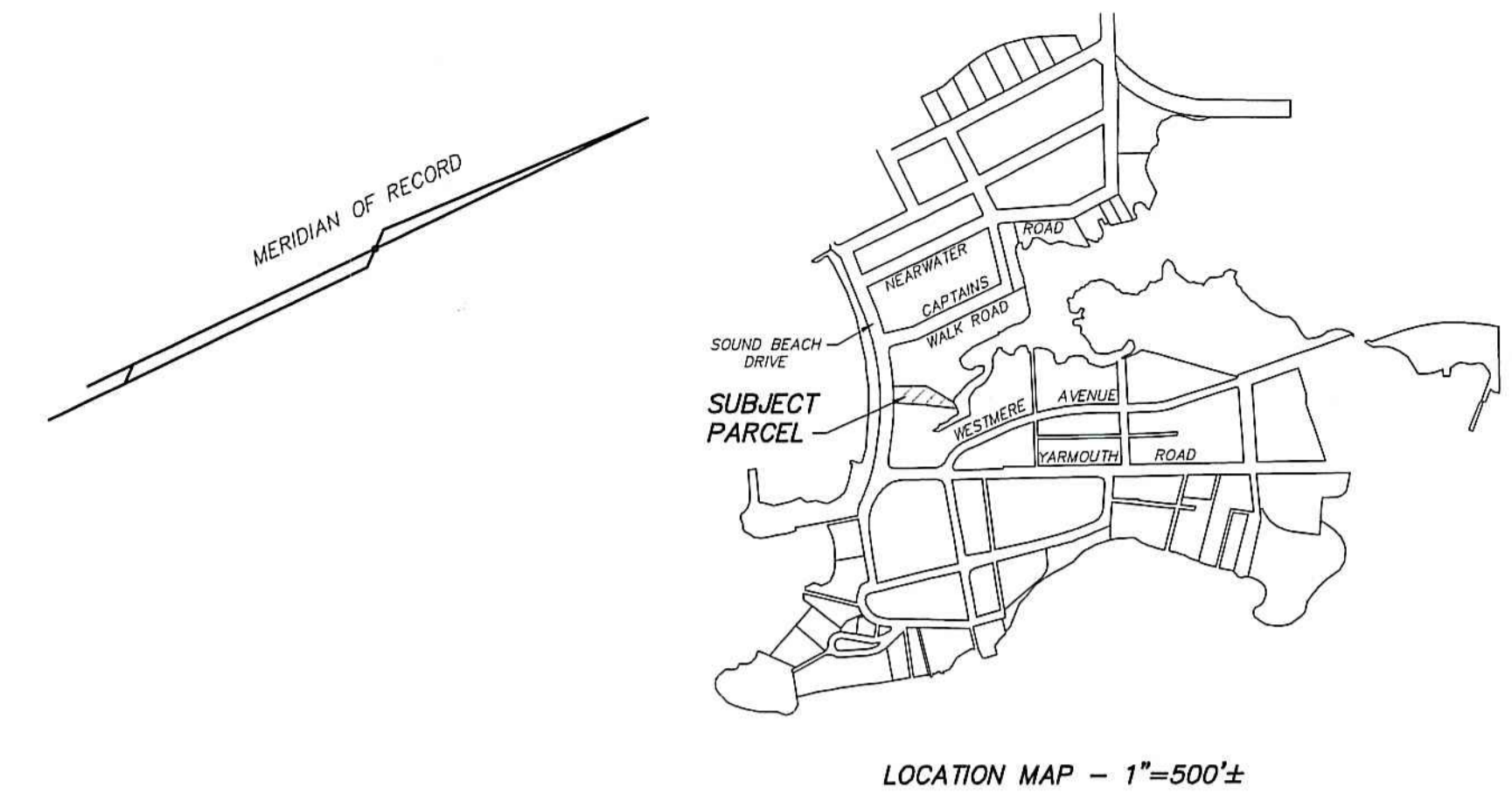

BENCHMARK
 SQ. CUT / WALL
 ELEV= 9.42
 DATUM: NAVD 88

BENCHMARK
 SQ. CUT / WALL
 ELEV= 6.45
 DATUM: NAVD 88

TREE LEGEND
 M - MAPLE
 W - WILLOW

LEGEND:
 - - - - - EXISTING CONTOUR
 x 7.4 EXISTING SPOT ELEVATION
 x T=6.8 B=4.2 TOP/BOTTOM OF WALL OR CURB
 (C) DECIDUOUS TREE
 • UTILITY POLE
 O W2 WATER GATE
 O SSMH SANITARY SEWER MANHOLE

PROPERTY LIES ENTIRELY WITHIN FLOOD HAZARD ZONE "AE (EL. 15") AS DEPICTED ON FIRM MAP NO. 900100514G, EFFECTIVE JULY 8, 2013 PUBLISHED BY FEMA AND TRANSCRIBED HEREON.
 CONTOURS AND ELEVATIONS DEPICTED HEREON ARE BASED ON THE NORTH AMERICAN VERTICAL DATUM OF 1988 (NAVD88).
 THIS MAP IS A TOPOGRAPHIC SURVEY. TOPOGRAPHIC DATA IS IN ACCORDANCE WITH CLASS "T-2" TOPOGRAPHIC ACCURACY. BOUNDARY INFORMATION IS BASED ON A RESURVEY CONDUCTED IN ACCORDANCE WITH HORIZONTAL ACCURACY CLASS "A-2" AS DEFINED IN THE REGULATIONS OF CONNECTICUT STATE AGENCIES SECTIONS 20-300b-1 THROUGH SEC. 20-300b-20.
 ONLY COPIES OF THIS MAP, BEARING AN ORIGINAL IMPRINT OF THE SURVEYOR'S EMBOSSED SEAL SHALL BE CONSIDERED TO BE TRUE, VALID COPIES.
 AREA = 8,823± S.F. (INCLUDES LOTS "M" AND "W")
 REFER TO MAP No. 3517 AND 6646 N.L.R. AND VOLUME 667 PAGE 573 N.L.R.
 LAND LIES IN "B" RESIDENCE ZONE
 TO MY KNOWLEDGE AND BELIEF, THIS MAP IS SUBSTANTIALLY CORRECT AS NOTED HEREON.
 D'ANDREA SURVEYING & ENGINEERING, PC
 EDWIN W. RHODES, III, SURVEYOR
 EDWIN W. RHODES, III CT LS No. 70436
 RIVERSIDE, CONNECTICUT MARCH 1, 2021 SEPTEMBER 14, 2021

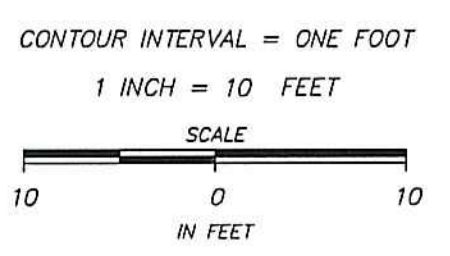
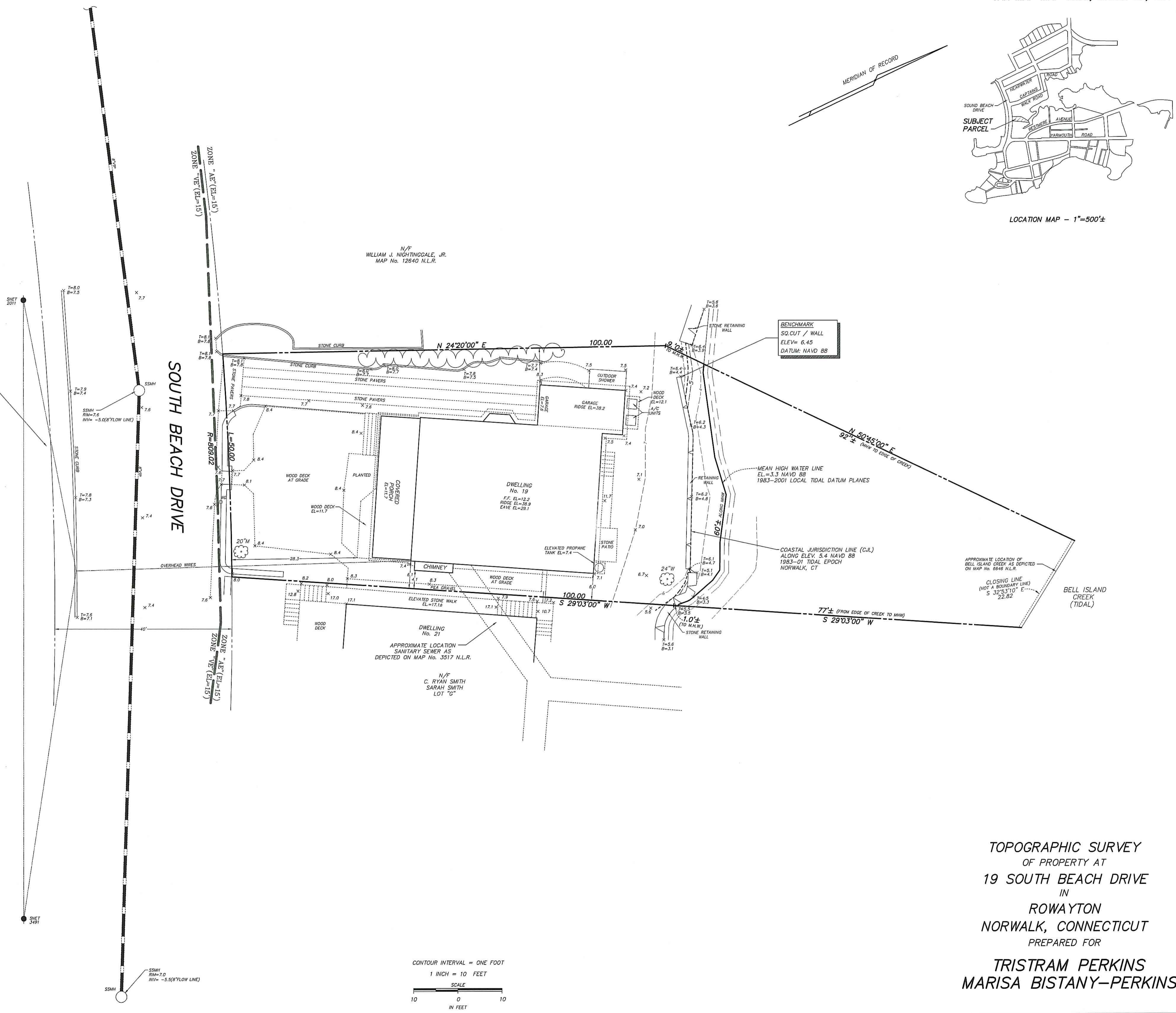

TOPOGRAPHIC SURVEY
 OF PROPERTY AT
 19 SOUTH BEACH DRIVE
 IN
 ROWAYTON
 NORWALK, CONNECTICUT
 PREPARED FOR
 TRISTRAM PERKINS
 MARISA BISTANY-PERKINS