

ZONING / LOCATION MAP OF PROPERTY

PREPARED FOR

ROBERT BARDOS

BRUCE BARDOS

51 1/2 NORTH BRIDGE STREET

NORWALK, CONNECTICUT

SCALE: 1" = 10'

MAY 22, 2019
Revised 6-28-2019

DENNIS A. DEILUS — LAND SURVEYORS
NORWALK, CONNECTICUT

To my Knowledge & belief this map is substantially correct as shown hereon.

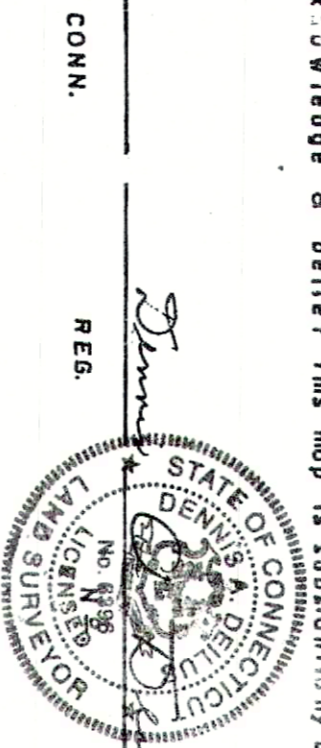

CONN.

REG.

6396

L.S.

LOT AREA
0.198 AC. or 8,622 S.F.

NOTES:

- WETLANDS FLAGGED BY OTTO THEALL, SOIL SCIENTIST.
- PROPERTY IS LOCATED IN "B" RESIDENCE ZONE.
- REFER TO MAP NO. 6190 IN NORWALK LAND RECORDS.
- HORIZONTAL ACCURACY STANDARD — CLASS A-2.
- BOUNDARY DETERMINATION / OPINION IS BASED UPON A DEPENDENT RESURVEY.
- REFER TO MAP OF PROPERTY PREPARED FOR MAE E. GERRISH, NORWALK, CT. 5/9/1969, DENNIS A. DEILUS, L.S.

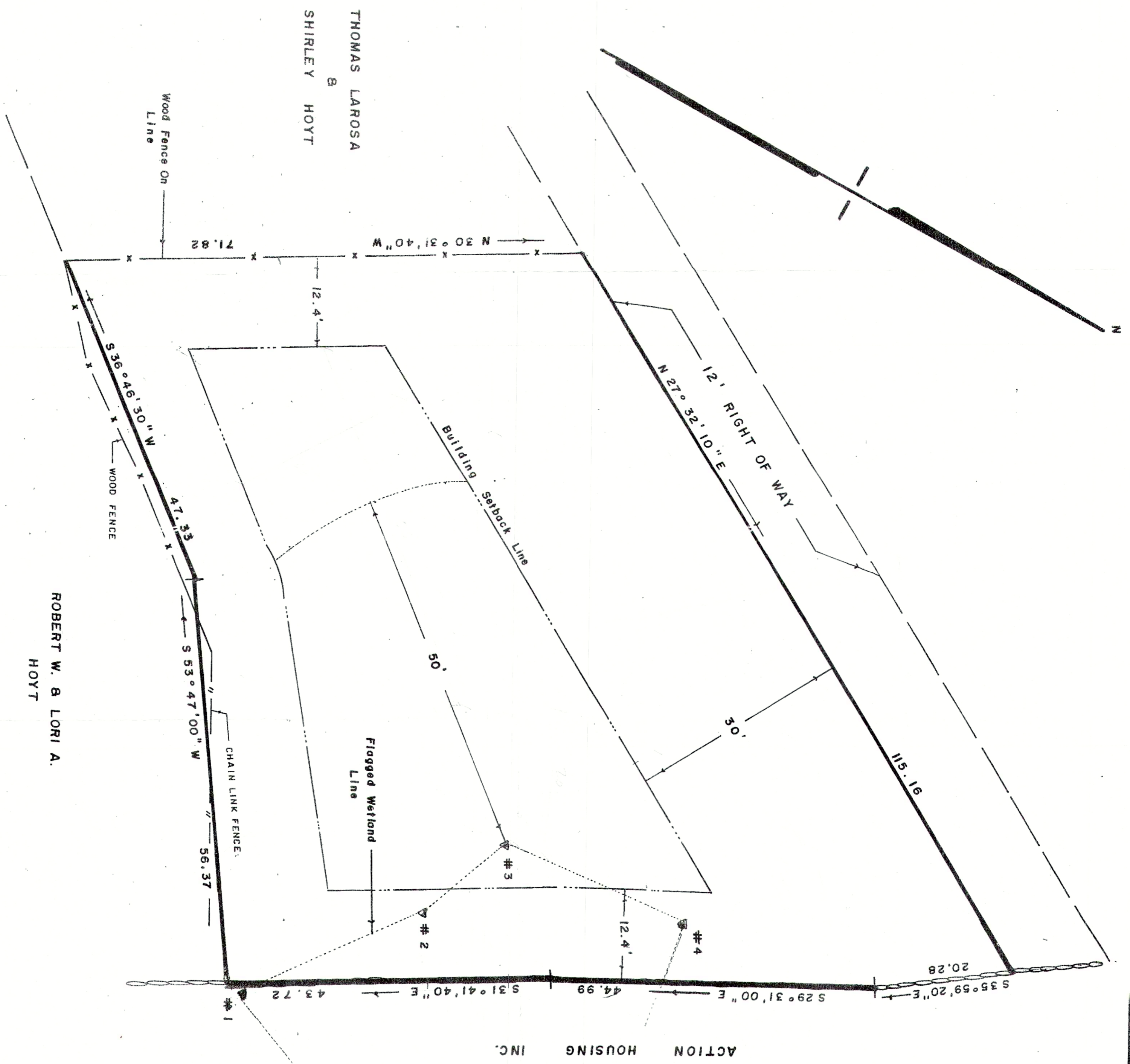

ACTION HOUSING INC.