

SOIL & WETLAND SCIENCE, LLC
OTTO R. THEALL
PROFESSIONAL SOIL SCIENTIST / WETLAND SCIENTIST
2 LLOYD ROAD
NORWALK, CONNECTICUT 06850
OFFICE (203) 845-0278
CELL (203) 247-0650

SOIL INVESTIGATION REPORT
3 APPLE TREE LANE
NORWALK, CONNECTICUT
MAY 16, 2020

I conducted an on-site investigation of the soils on the residential property located at 3 Apple Tree Lane in Norwalk, Connecticut on May 16, 2020. The examination for inland wetland soils was conducted by inspection of soil samples taken with spade and auger.

The definitions of inland wetlands and watercourses are as follows. Inland wetlands in Connecticut, according to Connecticut General Statutes, are lands, including submerged lands, which consist of any of the soil types designated as poorly drained, very poorly drained, alluvial, and floodplain by the National Cooperative Soils Survey of the Natural Resources Conservation Service. Watercourses include rivers, streams, brooks, waterways, lakes, ponds, marshes, swamps, bogs and all other bodies of water, natural or artificial, vernal or intermittent.

The edges of the wetland lines were marked with pink flags numbered 1 through 9 and 101 through 111. The two wetland areas on-site both contain watercourses. The larger wetland contains a pond as well. The wetland soils consist of Ridgebury fine sandy loam (2). The non-wetland soils consist of Woodbridge fine sandy loam (45) and Udorthents-Urban land complex (306). The soil map units contain inclusions of other soil types.

Respectfully submitted:

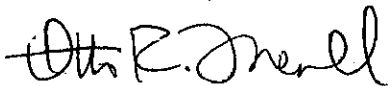

Otto R. Theall
Professional Soil Scientist

SKETCH OF SOIL SURVEY
 3 APPLE TREE LANE
 NORWALK, CONNECTICUT
 SOIL & WETLAND SCIENCE, LLC
 OTTO R. THEALL
 PROFESSIONAL SOIL SCIENTIST
 MAY 16, 2020

SOIL LEGEND:
Wetland Soils:
 2 = Ridgebury fine sandy loam
Non-wetland Soils:
 45 = Woodbridge fine sandy loam
 306 = Udorthents-Urban land complex

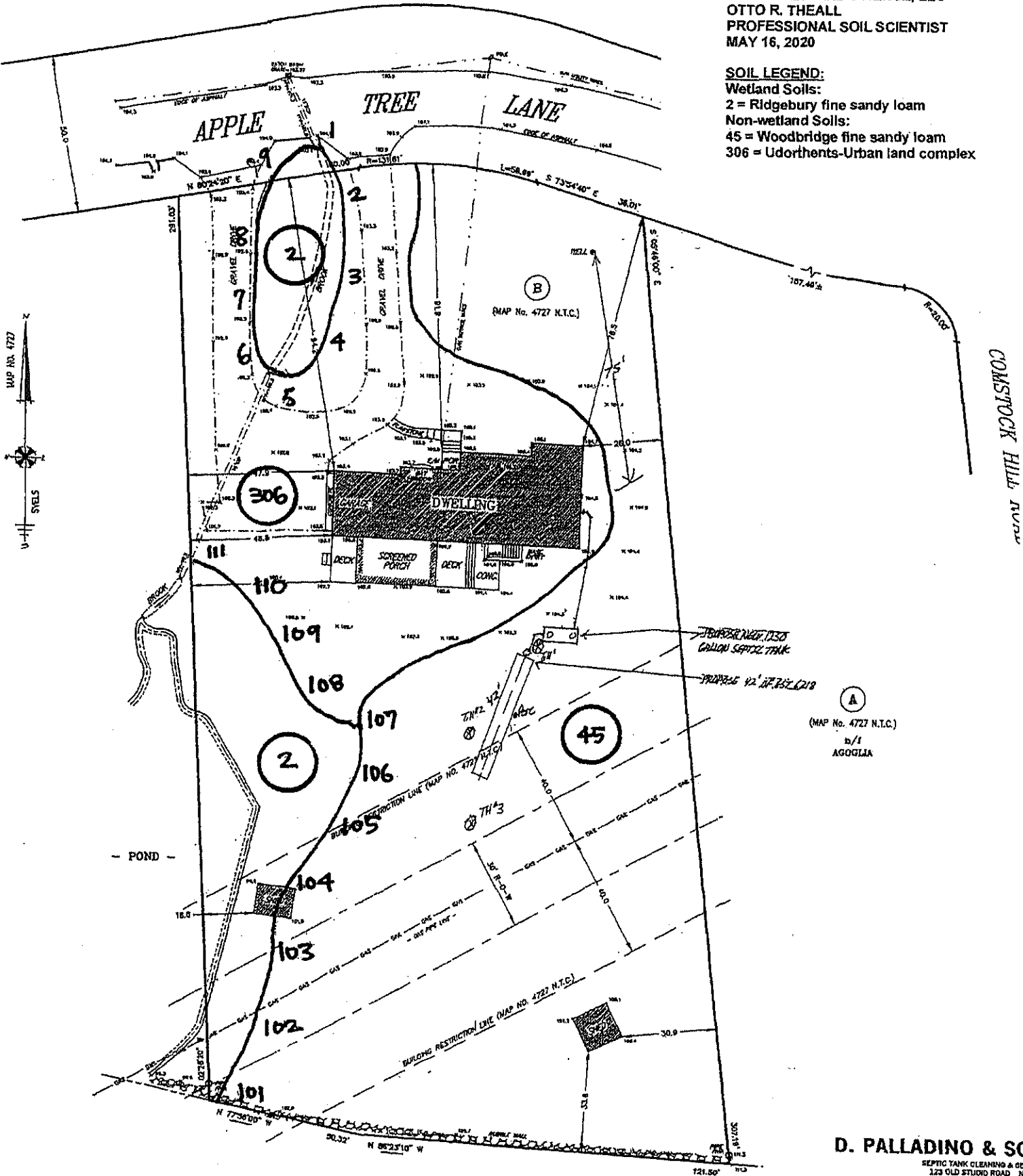

(MAP No. 4727 N.T.C.)
 b/1
 AGOGLIA

D. PALLADINO & SC
 SEPTIC TANK CLEANING & CO.
 123 OLD STUDIO ROAD
 (200) 94

(MAP No. 5388 N.T.C.)
 n/1