

LOCATION MAP

SCALE: 1" = 1000'

VOLUME OF EXCAVATION:

TRENCH EXCAVATION MATERIAL
 EXCAVATED: 50± CY
 TO REMAIN: 49± CY
 REMOVED: 1± CY

DIRECTIONAL BORING MATERIAL:
 BORED: 5± CY
 TO REMAIN: 0± CY
 REMOVED: 5± CY

NOTES:

1. SITE FEATURES BASED ON AN EXISTING BOUNDARY SURVEY PREPARED BY TECTONIC ENGINEERING & SURVEYING CONSULTANTS P.C., DATED 12/27/19.
2. WETLAND FLAGS SHOWN AS DELINEATED BY TECTONIC ENGINEERING & SURVEYING CONSULTANTS P.C. ON 12/3/19, AND FIELD SURVEYED BY TECTONIC ENGINEERING & SURVEYING CONSULTANTS P.C. ON 12/12/19.
3. THE SUBJECT PROPERTY FALLS WITHIN FLOOD ZONE "X" (AREAS DETERMINED TO BE OUTSIDE THE 0.2% ANNUAL CHANCE FLOODPLAIN) AS PER THE NATIONAL FLOOD INSURANCE RATE MAP FOR THE CITY OF NORWALK, COUNTY OF FAIRFIELD, STATE OF CONNECTICUT, COMMUNITY PANEL NO #09001C0531G, EFFECTIVE DATE OF 7/8/2013. THIS DETERMINATION IS BASED ON SCALED MAP LOCATION AND GRAPHIC PLOTTING.
4. THE PROPERTY IS NOT WITHIN 500 FEET OF A CITY BOUNDARY.
5. NO TREES, VEGETATION, OR LANDSCAPING, OTHER THAN GRASS AND BRUSH WITHIN THE IMMEDIATE SURROUNDING AREA OF THE DIRECTIONAL BORE RIG, SHALL BE AFFECTED BY THE PROPOSED WORK.
6. NO BUILDINGS, SITE IMPROVEMENTS, OR SEPTIC SYSTEMS ARE BEING PROPOSED UNDER THIS SCOPE OF WORK.

SITE RESTORATION NOTES:

1. CONTRACTOR SHALL VERIFY LOCATION OF ALL EXISTING UTILITIES WITHIN CONSTRUCTION LIMITS PRIOR TO CONSTRUCTION.
2. THE CONTRACTOR IS RESPONSIBLE FOR MAINTAINING POSITIVE DRAINAGE ON THE SITE AT ALL TIMES. SILT AND EROSION CONTROL SHALL BE MAINTAINED ON THE DOWNSTREAM SIDE OF THE SITE AT ALL TIMES. ANY DAMAGE TO ADJACENT PROPERTIES SHALL BE CORRECTED AT THE CONTRACTOR'S EXPENSE.
3. CLEARING OF VEGETATION ON THE SITE SHOULD BE HELD TO A MINIMUM. ANY DAMAGE TO PROPERTY OUTSIDE THE LEASE PROPERTY SHALL BE REPAIRED BY THE CONTRACTOR.
4. NO REGRADING WORK IS ANTICIPATED AT THE SITE. ALL DISTURBED AREAS SHALL BE RESTORED TO THEIR ORIGINAL GRADES AND MATERIALS. RESTORE TOPSOIL LAYER AND REPLANT WITHIN ALL DISTURBED GRASSY, BRUSH, AND WOODED AREAS.
5. EXCESS SOIL AND UNSUITABLE MATERIAL SHALL BE DISPOSED OF OFF SITE AT LOCATIONS APPROVED BY GOVERNING AGENCIES PRIOR TO DISPOSAL.
6. SEEDING AND MULCHING OF THE SITE SHALL BE ACCOMPLISHED AS SOON AS POSSIBLE AFTER COMPLETION OF THE SITE DEVELOPMENT. THE CONTRACTOR IS RESPONSIBLE FOR PROVIDING AND MAINTAINING AN ADEQUATE COVER OF VEGETATION OVER THE SITE FOR A ONE YEAR PERIOD.

KEY NOTES:

- 1 NEW VERIZON WIRELESS FIBER CONDUIT ROUTED UNDER WETLANDS USING DIRECTIONAL BORING WITHIN 3'-0" WIDE UTILITY EASEMENT (FINAL LOCATION T.B.D. IN FIELD)
- 2 NEW VERIZON WIRELESS 24" X 36" TRAFFIC GRADE PULL BOX
- 3 NEW VERIZON WIRELESS FIBER CONDUIT ROUTED IN TRENCH AT GRADE WITHIN 3'-0" WIDE UTILITY EASEMENT TO CRAN EQUIPMENT SHELTER (FINAL LOCATION T.B.D. IN FIELD)
- 4 VERIZON WIRELESS CRAN EQUIPMENT SHELTER
- 5 APPROXIMATE LOCATION OF DIRECTIONAL BORE RIG, ACCESS ROUTE & TEMPORARY CONSTRUCTION EASEMENT
- 6 APPROX. LOCATION OF DIRECTIONAL BORING ENTRY POINT
- 7 APPROX. LOCATION OF DIRECTIONAL BORING EXIT POINT
- 8 NEW TEMPORARY SILT FENCE AROUND ALL AREAS OF DISTURBANCE
- 9 NEW TEMPORARY SILTSACK OR STRAW WATTLE AROUND ALL EXISTING CATCH BASINS (TYPICAL)

LEGEND:

- PROPERTY LINE
- - - ADJOINING PROPERTY LINE
- - - EASEMENT LINE
- - - EDGE OF WETLANDS AND WATERCOURSES
- - - EDGE OF UPLAND REVIEW AREA
- OHW OVERHEAD WIRES
- S SANITARY SEWER
- SS STORM SEWER
- GA GUY ANCHOR
- UP UTILITY POLE
- CB CATCH BASIN
- M(S) MANHOLE (SAN. SEWER)
- M(U) MANHOLE (UNKNOWN)
- WLF WETLAND FLAG
- WCF WATERCOURSE FLAG
- PSF PROPOSED SILT FENCE
- RA RESEEDING/RESTORATION

PROPOSED CONDUIT LOCATIONS ARE SHOWN SCHEMATICALLY. CONTRACTOR SHALL FIELD VERIFY LOCATIONS PRIOR TO CONSTRUCTION.

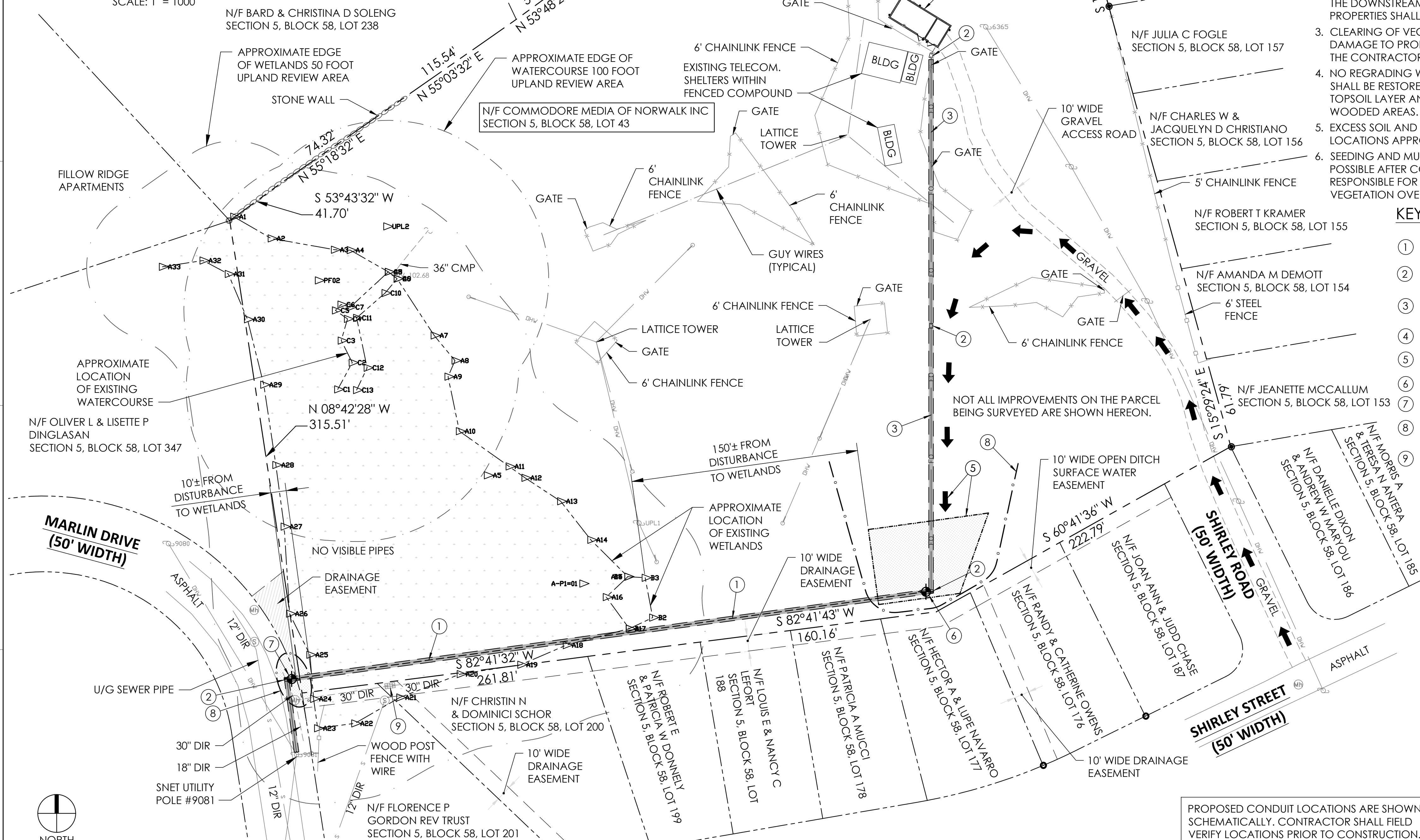

PROPOSED FIBER LINE DIRECTIONAL BORING SITE PLAN

SCALE: 1" = 40'



THIS DRAWING WAS PREPARED SOLELY FOR THE USE OF VERIZON WIRELESS AND MUST ONLY BE USED BY VERIZON WIRELESS EMPLOYEES, CONTRACTORS, AND VENDORS WHILE PERFORMING THE WORK SHOWN ON THIS DRAWING. ANY OTHER USE OF THIS DRAWING IS FORBIDDEN.



PRACTICAL SOLUTIONS. EXCEPTIONAL SERVICE.
Tectonic Engineering & Surveying Consultants P.C.
 70 Pleasant Hill Road Phone: (845) 534-5959
 P.O. Box 37 Mountville, NY 10953 (800) 829-6531
 Project Contact Info www.tectonicengineering.com
 1279 Route 300
 Newburgh, NY 12550 Phone: (845) 567-6656

verizon
NORWALK CT CRAN HUB
 LOCATION CODE: 470037
 6 SHIRLEY STREET
 NORWALK, CT 06850

NO.	DESCRIPTION	DATE
0	ISSUED FOR IWA REVIEW	09-15-2021

NETWORK COMPLIANCE SUBMITTALS	DATE
100% SUBMISSION	-
ZONING DRAWING SUBMISSION	-
RECORD SET (AS-BUILTS)	-

PROJECT #: REC PROJECT NO: 8814.14 (NORWALK)	
CAD DWG FILE #:	
DESIGNED BY:	
DRAWN BY: MB	
CHECKED BY: EI	
COPYRIGHT: 2021	

PROPOSED FIBER LINE DIRECTIONAL BORING SITE PLAN

SP100